ResearchGate

See discussions, stats, and author profiles for this publication at: https://www.researchgate.net/publication/386340058

From SEO to Social Media: Building a Winning Online Marketing Strategy

Article · December 2024

CITATIONS
0

READS
153

1 author:

Marcin Majka
Solutio Care

465 PUBLICATIONS **131** CITATIONS

SEE PROFILE

All content following this page was uploaded by Marcin Majka on 02 December 2024.

The user has requested enhancement of the downloaded file.

Edytuj artykuł
Wyświetl statystykę
Wyświetl publikację

From SEO to Social Media: Building a Winning Online Marketing Strategy

Marcin Majka
Project Manager | Business Trainer | Business Mentor | Doctor of Physics

2 grudnia 2024

Online marketing, also known as digital marketing, encompasses a wide array of strategies, tactics, and technologies aimed at promoting products, services, or brands through digital channels. Online marketing leverages the internet and connected technologies to reach a vast, global audience in ways that traditional marketing methods cannot. The origins of online marketing can be traced back to the early days of the internet in the 1990s, when email marketing and basic banner advertisements first emerged. As internet access expanded globally and technology became more sophisticated, so too did online marketing strategies. With the advent of advanced analytics, social media platforms, mobile devices, and increasingly personalized advertising techniques, online marketing has become an ever-evolving field characterized by rapid innovation and adaptability. Today, it incorporates a variety of domains, from search engine optimization (SEO) and content marketing to social media advertising and influencer marketing, each with unique methodologies and measurable outcomes.

Unlike traditional marketing, where the reach and impact of a campaign can be challenging to quantify accurately, digital marketing benefits from an immense amount of data generated from online interactions. This data facilitates immediate feedback and performance insights, making it possible for marketers to optimize strategies and messaging dynamically. Additionally, online marketing allows for highly granular segmentation, enabling businesses to reach specific demographic or psychographic groups with precision. Such data-driven personalization is largely unattainable in traditional marketing, where the targeting of consumers is often broader and based on inferred information rather than direct behavioral data.

Traditional marketing, such as television or print advertising, operates on a one-way communication model, where the brand broadcasts a message to the consumer without an expectation of immediate feedback. In contrast, online marketing embraces a two-way model that encourages

interaction, engagement, and dialogue between brands and consumers. Social media platforms, for example, enable consumers to respond, share, and interact with content, creating an ongoing relationship with the brand. This shift from passive consumption to active engagement is crucial, as it not only increases brand loyalty but also allows businesses to receive direct, invaluable insights into customer preferences and behaviors.

As technology continues to advance, the lines between online and offline marketing blur, with omni-channel strategies emerging to create a seamless customer experience across digital and physical touchpoints. Yet, online marketing remains distinct in its ability to deliver personalized, data-informed, and highly interactive campaigns on a global scale.

Key Channels in Online Marketing

Search Engine Optimization (SEO) remains one of the most important and complex components of online marketing. SEO focuses on increasing the visibility of a website within search engine results pages (SERPs), particularly aiming for a higher ranking in organic (non-paid) search results. This visibility is relevant because search engines are the primary gateway through which users access information online; thus, a higher ranking correlates with greater website traffic and, ultimately, increased business opportunities. SEO operates on three primary pillars: on-page optimization, off-page optimization, and technical SEO. On-page optimization involves optimizing content, meta tags, and internal linking to align with keywords that potential customers use in search queries. Off-page optimization focuses on external factors, notably backlinks from reputable sources that enhance a site's authority in the eyes of search engines. Technical SEO involves optimizing website performance elements, including site speed, mobile responsiveness, and the implementation of structured data, all of which help search engines crawl and index the site effectively.

The landscape of SEO is dynamic, driven by changes in search engine algorithms and user behavior. Recent trends in SEO include the emphasis on semantic search, where search engines attempt to understand user intent rather than simply matching keywords. Voice search, accelerated by smart devices, is transforming SEO strategies as users increasingly use conversational queries. Core Web Vitals, a set of metrics introduced by Google, has also become an essential part of technical SEO, emphasizing user experience factors like loading speed and interactivity. SEO's evolution underscores the need for businesses to continually adapt their strategies to remain visible and competitive in an increasingly complex digital ecosystem.

Content marketing has also emerged as a fundamental approach within online marketing, focusing on creating, distributing, and promoting valuable, relevant content to attract and retain a clearly defined audience. Rather than directly promoting products or services, content marketing aims to build trust and provide genuine value to potential customers, encouraging long-term relationships and loyalty. This approach is based on the premise that by providing informative, entertaining, or otherwise valuable content, a business can establish itself as an authority and thought leader in its field. Content formats are diverse, including blog articles, white papers, videos, podcasts, and infographics, each tailored to specific audience preferences and consumption patterns.

Effective content marketing hinges on understanding audience needs, behaviors, and preferences, often developed through extensive market research and persona development. A significant aspect of content marketing is its role in supporting SEO; content that is optimized with relevant keywords and designed to answer user queries can improve a website's search engine ranking, driving organic traffic. With the rise of multimedia and interactive content, content marketing has also expanded to include rich media like webinars and live streams, which engage users at a deeper level. Content marketing is distinguished by its ability to create

long-term value, as high-quality content can continue to attract visitors over time, contributing to a sustained online presence and customer retention.

Social media marketing leverages the vast networks of social platforms—such as Facebook, Instagram, LinkedIn, and Twitter—to promote brands and engage audiences. The role of social media in online marketing extends beyond simple brand exposure; it offers an interactive channel where companies can directly engage with their customers, fostering loyalty and advocacy. Social media platforms provide robust targeting tools, allowing businesses to segment their audience by demographics, interests, behaviors, and even past engagement patterns. This degree of audience targeting enables companies to tailor their messages to resonate more deeply with each segment, optimizing the relevance and impact of their content.

One of the key strengths of social media marketing is its emphasis on real-time engagement. Through likes, shares, comments, and direct messaging, companies gain direct insights into customer opinions and preferences. This feedback loop allows businesses to quickly adapt and refine their strategies, creating a dynamic, customer-responsive marketing approach. Current trends in social media marketing include the use of short-form video content, influencer partnerships, and user-generated content. Algorithms on social platforms increasingly favor video and interactive content, necessitating a shift from static posts to more engaging formats. Social media marketing is unique in its dual function as both a promotional and relational tool, serving as a space where brands and customers co-create value.

Email marketing, one of the oldest forms of online marketing, continues to be highly effective due to its ability to deliver personalized and direct communication to a targeted audience. Unlike broader forms of digital advertising, email marketing enables businesses to segment their subscriber lists based on various criteria, such as demographics, past purchases, or engagement levels. This segmentation allows marketers to craft customized campaigns that speak directly to each subgroup's needs and preferences, increasing the likelihood of conversion and customer retention. Email marketing also excels in nurturing leads through the sales funnel by delivering timely and relevant information, from welcome emails to re-engagement campaigns.

Automation plays a pivotal role in modern email marketing, allowing businesses to set up triggered email sequences based on user behavior. For example, an abandoned cart email can be automatically sent to a customer who leaves items in their online shopping cart, reminding them to complete the purchase. This automation not only enhances the efficiency of email marketing but also ensures that messages are delivered at optimal times, maximizing their impact. With the rise of advanced analytics, email marketers now have access to metrics like open rates, click-through rates, and conversion rates, providing insights into campaign effectiveness. Email marketing, through its precision and scalability, remains an essential component of a holistic online marketing strategy.

Pay-per-click (PPC) advertising is a model where advertisers pay each time a user clicks on their ad, making it a cost-effective approach that aligns spending with performance. Google Ads and social media platforms like Facebook and Instagram offer extensive PPC options, allowing businesses to place their ads in front of highly targeted audiences based on keywords, demographics, interests, and past behaviors. Google Ads, in particular, harness the power of intent-based targeting, meaning ads are shown to users who are actively searching for related products or services, often resulting in higher conversion rates.

Optimization is essential in PPC advertising, as campaigns need to be continuously refined based on performance data to maximize return on investment (ROI). Common optimization strategies include adjusting bid

amounts for specific keywords, refining ad copy, and experimenting with different targeting parameters. Additionally, PPC campaigns often use A/B testing to identify the most effective ad formats and messaging. Remarketing is another powerful PPC technique that allows businesses to re-engage users who have previously interacted with their site, thereby increasing conversion chances. PPC's strength lies in its immediacy and measurability, offering businesses an agile tool to drive traffic and conversions quickly.

Affiliate marketing is a performance-based model in which businesses partner with affiliates—individuals or other companies who promote their products or services in exchange for a commission on generated sales. This form of marketing leverages the reach and influence of affiliates to expand the brand's audience and drive sales without incurring upfront costs. Affiliates use various methods, such as blogging, email marketing, and social media, to promote products, providing companies with a diversified marketing approach that can target different audience segments through trusted sources.

The effectiveness of affiliate marketing depends on finding suitable affiliates whose audience aligns with the brand's target demographic. Additionally, tracking and measuring the performance of affiliates is essential to ensure that the partnership remains profitable. Advances in tracking technology have made it possible to monitor affiliate-generated leads and conversions with precision, allowing businesses to compensate affiliates accurately and optimize their partnership programs. Affiliate marketing is particularly advantageous for companies seeking cost-effective customer acquisition strategies, as it allows for scalable promotion efforts with a predictable ROI. By leveraging affiliates, companies can tap into new audiences and enhance brand credibility through third-party endorsements.

Benefits of Online Marketing

Digital platforms, such as websites, social media, and search engines, are accessible to anyone with an internet connection, facilitating the rapid dissemination of brand messages across countries and continents. This level of reach is particularly beneficial for small-to-medium enterprises (SMEs) that lack the resources for expansive, location-specific advertising campaigns. With online marketing, businesses can increase visibility and engage with diverse consumer segments by adapting content to specific languages, cultural nuances, and regional preferences, creating localized campaigns that resonate with audiences worldwide.

For instance, a campaign launched on a small scale can be scaled up to accommodate larger audiences if early results prove promising. Moreover, online marketing channels, such as social media and pay-per-click advertising, offer advanced targeting options that allow businesses to connect with niche markets. Through these platforms, brands can narrow their audience to precise demographic and psychographic profiles, ensuring that the reach is both extensive and relevant. This level of precision enhances the efficiency of marketing efforts, aligning brand messages with the most receptive audiences across the globe.

Traditional channels like television, radio, and print advertising entail high upfront costs and are typically inaccessible to smaller businesses with limited budgets. By contrast, online marketing allows businesses of all sizes to reach their target audiences with considerably lower financial commitments. The cost structure of digital platforms, often based on pay-per-click or pay-per-impression models, allows for flexibility in budgeting and spending. Businesses can adjust their marketing expenditure in real time, reducing the financial risk associated with fixed-price contracts in traditional advertising.

Platforms like Google Ads and social media networks provide robust targeting tools that minimize wasted ad spend by directing messages only

to users who are likely to convert. For instance, an e-commerce brand can target consumers based on search intent, previous purchases, or engagement behavior, optimizing the conversion rate and thereby maximizing ROI. Additionally, the interactive nature of online marketing fosters customer engagement through direct communication and personalized content, leading to higher customer retention rates and sustained revenue generation. The capacity for continuous performance optimization within digital platforms further contributes to cost-effectiveness, as marketers can quickly identify and eliminate underperforming strategies, reallocating resources to more successful campaigns.

Online marketing platforms provide an unprecedented amount of data, including user demographics, browsing behavior, engagement rates, and conversion metrics. This data serves as a valuable asset for understanding customer preferences, identifying emerging trends, and refining marketing strategies. The granular level of insight available in digital marketing allows for sophisticated segmentation and personalization, enabling businesses to tailor their campaigns to meet the unique needs of each customer segment. For example, through web analytics tools, companies can determine which content resonates most with users, informing future content creation and ad targeting efforts.

Online marketing platforms offer real-time tracking capabilities, allowing marketers to monitor campaign performance instantaneously and make adjustments as needed. This immediate feedback loop contrasts sharply with traditional marketing, where campaign adjustments are generally limited to post-campaign analysis. Real-time tracking enables dynamic optimization of online marketing campaigns, where elements such as ad copy, keywords, and target demographics can be modified mid-campaign to improve performance. For instance, A/B testing allows marketers to test variations of an ad or landing page, identifying the version that yields the highest engagement or conversion rate. This adaptability ensures that campaigns remain relevant and effective, responding to changes in audience behavior or external conditions, such as market trends or competitive actions.

The data-driven nature of online marketing also supports advanced predictive analytics, where past customer data is used to anticipate future behaviors and inform marketing strategies proactively. This capability allows businesses to not only react to current trends but to anticipate and prepare for future market shifts, ensuring that their marketing remains agile and forward-thinking. In this way, online marketing's integration of data and real-time tracking offers businesses a profound advantage in optimizing marketing strategies, maximizing resource allocation, and continuously enhancing customer engagement and satisfaction.

Challenges and Considerations in Online Marketing

As more businesses adopt digital strategies and leverage online platforms, the sheer volume of content vying for consumer attention has reached unprecedented levels. This saturation makes it challenging for brands to stand out and differentiate themselves, particularly for smaller companies with limited marketing budgets. Competition is not limited to industry peers; businesses also contend with a host of digital distractions, from social media feeds to other forms of content that compete for user attention. In this dense environment, capturing and retaining consumer interest requires brands to create highly engaging, unique, and relevant content that resonates with specific audience segments.

Personalization has become an important tactic for overcoming saturation, as customized messages are more likely to engage consumers than generic content. Additionally, content quality and consistency are important, as consumers increasingly expect brands to provide valuable information, entertainment, or utility, rather than simply promotional

material. However, creating such high-quality, tailored content requires significant resources, making competition particularly difficult for smaller enterprises. This competitive landscape thus necessitates a balanced approach that combines strategic creativity, data-driven insights, and budget-conscious planning to maximize marketing impact.

The rise of stringent privacy regulations, such as the General Data Protection Regulation (GDPR) in Europe and the California Consumer Privacy Act (CCPA) in the United States, has added complexity to online marketing operations. These regulations impose strict guidelines on how businesses collect, store, and use consumer data, placing considerable emphasis on obtaining explicit consent and ensuring transparency. While these regulations aim to protect consumer privacy, they also introduce substantial compliance requirements for businesses. Marketing teams must be meticulous in data management practices, ensuring that all data collection methods align with regulatory standards. Failure to comply can lead to severe penalties, including significant fines, which could damage both finances and brand reputation.

Beyond regulatory compliance, there are ethical considerations in handling consumer data. Ethical concerns center around respecting consumer autonomy, avoiding manipulation, and ensuring that data collection is not invasive. For instance, while targeted advertising can enhance user experience by delivering relevant content, overly aggressive tracking techniques or a lack of transparency can lead to a breach of trust. Marketers must therefore strike a balance between personalization and privacy, providing consumers with control over their data while still delivering tailored content. This balance is increasingly scrutinized by both consumers and regulatory bodies, making ethical marketing not just a legal obligation but a reputational imperative. By prioritizing ethical practices, businesses can foster trust and loyalty, which are invaluable assets in a competitive market.

Major platforms like Google and Facebook frequently update their algorithms, affecting everything from search engine rankings to social media engagement metrics. These changes often necessitate immediate adjustments to marketing strategies, as algorithms influence the visibility and reach of online content. For instance, Google's algorithm updates prioritize user experience factors, such as mobile-friendliness and loading speed, while social media algorithms increasingly favor engagement-driven content, like videos and live streams. Marketers must remain vigilant, continuously monitoring these changes and adapting their tactics to ensure that content remains discoverable and effective.

Trends in online marketing evolve rapidly; for example, the rise of short-form video and ephemeral content has reshaped the digital landscape, as platforms like TikTok and Instagram Reels have popularized these formats. Emerging technologies, such as artificial intelligence (AI) and augmented reality (AR), also introduce new opportunities and challenges. While these innovations enable more interactive and personalized experiences, they require additional expertise and resources to implement effectively. Furthermore, the integration of AI in marketing automation has redefined customer engagement strategies but demands continuous learning to harness its full potential.

Trends in Online Marketing

Artificial intelligence (AI) and automation have profoundly transformed online marketing by streamlining processes, optimizing campaign management, and enhancing customer engagement through advanced analytics and machine learning capabilities. AI in digital marketing encompasses a range of applications, from predictive analytics and customer segmentation to natural language processing and personalized content generation. By analyzing vast amounts of customer data, AI algorithms can identify patterns in consumer behavior, preferences, and purchasing habits, allowing marketers to predict future trends and

optimize campaigns accordingly. Automation, often powered by AI, facilitates the execution of these insights, enabling marketers to deliver timely and relevant messages without requiring manual intervention. For example, automated email marketing campaigns can trigger based on user actions, such as abandoning a shopping cart or browsing a particular product category, enhancing customer engagement and conversion rates.

AI-driven automation also enables dynamic ad creation, where algorithms generate ad variations that resonate with different audience segments. Through automated A/B testing, AI can determine the most effective ad formats, images, and copy variations, ensuring that marketing assets perform optimally across different channels and demographics. Furthermore, AI-based chatbots have become increasingly common, providing immediate customer service and support across websites and messaging platforms. These chatbots, enhanced with natural language processing, deliver personalized, conversational responses, often resolving inquiries in real time, which improves the user experience and reduces customer service costs. The continuous advancement of AI promises to further refine the scope of automation in online marketing, from hyper-personalized ad targeting to voice and image recognition, making marketing processes increasingly efficient and data-driven.

Voice search and visual search are emerging technologies that are reshaping how users interact with online content, necessitating new optimization strategies in digital marketing. Voice search, driven by the proliferation of smart devices like Amazon Alexa, Google Home, and Apple's Siri, has introduced a conversational search pattern distinct from traditional text-based searches. Unlike typed queries, voice searches are typically longer and more natural, often phrased as questions. This shift requires marketers to adapt their search engine optimization (SEO) strategies to capture these new, conversational keyword phrases. Moreover, voice search favors succinct, direct answers, often pulling responses from featured snippets on search engines. As a result, marketers are prioritizing content that answers common questions concisely and engagingly, as well as optimizing for local SEO, since a significant portion of voice searches involve location-based queries.

Visual search, facilitated by advancements in image recognition technology, allows users to search for products or information using images rather than text. Platforms like Pinterest, Google Lens, and even e-commerce sites such as Amazon have integrated visual search capabilities, enabling users to find items similar to those they photograph or upload. Visual search optimization involves tagging images with relevant keywords, using high-quality visuals, and implementing structured data to improve image discoverability in search engines. As consumers increasingly turn to visual search for product discovery, especially in sectors like fashion and home decor, businesses must prioritize visually optimized content to remain competitive. Together, voice and visual search technologies represent a shift toward more intuitive and interactive user experiences, pushing marketers to adopt multi-modal SEO strategies that accommodate various search methods beyond traditional text queries.

Unlike traditional marketing, which often relies on broad demographics, online personalization tailors content, offers, and experiences to individual users based on their preferences, behaviors, and past interactions. This approach allows brands to deliver more relevant and engaging messages, enhancing customer satisfaction and loyalty. The ability to personalize at scale is made possible by big data, where marketers gather extensive data points on users across various touchpoints—from website visits and social media interactions to purchase history and even time spent on specific products. These data points feed into machine learning algorithms that create detailed customer profiles, enabling hyper-targeted campaigns that resonate deeply with each unique audience segment.

A customer browsing a product category on an e-commerce site might see a personalized offer or receive an email with related

recommendations shortly after leaving the site. Social media platforms such as Facebook and Instagram have also made hyper-targeting accessible, allowing advertisers to specify audience characteristics down to detailed behavioral and interest-based factors. Current trends in hyper-targeting include the use of geofencing, where users receive location-based promotions, and the rise of dynamic content, where web pages or emails are tailored on-the-fly to reflect a user's interests or browsing history. However, while hyper-targeting offers considerable potential, it requires a delicate balance with privacy concerns, as consumers increasingly demand transparency and control over how their data is used. By implementing ethical data practices alongside personalization efforts, marketers can build trust while delivering highly relevant and impactful campaigns.

Measuring Success in Online Marketing

Key Performance Indicators (KPIs) serve as quantifiable benchmarks that allow marketers to assess the effectiveness of their campaigns, diagnose areas for improvement, and make informed decisions about resource allocation. Common KPIs in online marketing include website traffic, conversion rates, customer acquisition costs, return on investment (ROI), and engagement metrics, each providing unique insights into different aspects of the customer journey. Website traffic, for instance, is a foundational metric that measures the number of visitors arriving on a site, indicating the reach and initial appeal of digital marketing efforts. High traffic volumes suggest successful outreach and brand awareness, while fluctuations can signal the impact of external factors such as seasonal trends or competitive activities.

Conversion rates measure the percentage of visitors who complete a desired action, such as making a purchase, signing up for a newsletter, or downloading content. This metric is particularly crucial as it directly reflects the effectiveness of the user experience and the relevance of the marketing message. A high conversion rate suggests that visitors find the website content compelling and the user journey intuitive, whereas a low conversion rate may indicate issues in site navigation, content alignment, or offer attractiveness. Customer acquisition cost is also relevant, reflecting the average expense incurred to acquire a new customer. CAC provides insights into the efficiency of marketing strategies and allows businesses to assess the profitability of campaigns. When tracked alongside customer lifetime value (LTV), CAC helps in evaluating the long-term financial sustainability of marketing efforts, guiding resource allocation to maximize profitability and growth.

Other KPIs, such as engagement metrics (e.g., click-through rate, bounce rate, and session duration), further refine the understanding of user behavior. For example, a high bounce rate, where visitors leave the site after viewing only one page, may suggest that the landing page content or design does not meet visitor expectations. Conversely, a high session duration indicates a high level of interest and engagement, suggesting that the content is both relevant and valuable. By monitoring these KPIs, marketers can build a comprehensive picture of campaign performance, which is essential for making data-backed adjustments and ensuring that marketing efforts align with strategic business objectives.

A/B testing, also known as split testing, is a powerful method in online marketing that enables marketers to compare two versions of a webpage, ad, or email to determine which performs better in achieving a specified goal. By exposing two randomly segmented portions of the audience to variations of a single element, marketers can isolate the impact of that element on user behavior, thus enabling data-driven optimization. For example, an A/B test may involve displaying two different versions of a call-to-action (CTA) button on a webpage—one with a particular color or wording and another with a different design. By comparing the conversion rates of both versions, marketers can discern which design prompts a

higher rate of user engagement, thereby refining the overall user experience and enhancing the likelihood of conversions.

A/B testing allows marketers to respond to these changes systematically, validating new ideas or adjustments through rigorous experimentation. For instance, in email marketing, A/B testing can determine the most effective subject lines, send times, or personalized elements to maximize open and click-through rates. This iterative testing process reduces the risk associated with implementing unproven changes, as data from A/B tests offer concrete evidence of the impact before rolling out modifications on a larger scale.

By systematically applying the findings from A/B testing, marketers create a feedback loop that fosters ongoing refinement and adaptation of campaigns. This iterative approach helps businesses remain agile, responsive, and effective in achieving their marketing objectives, as each optimization contributes to cumulative gains in performance. The culture of continuous improvement, supported by A/B testing, is thus essential for maintaining a competitive edge in online marketing, as it encourages businesses to question assumptions, innovate proactively, and base decisions on empirical data rather than intuition alone. Through this scientific approach to measurement and improvement, online marketing evolves as a precision-driven field that can adapt to and anticipate the needs of an ever-changing digital landscape.

Conclusion

The dynamic nature of digital platforms and the increasing complexity of consumer behavior necessitate a marketing approach that utilizes multiple channels—search engine optimization (SEO), content marketing, social media, email, pay-per-click (PPC) advertising, and affiliate marketing—to engage with audiences at various touchpoints throughout their online journey. Each channel serves a distinct role in the broader marketing ecosystem: SEO enhances organic visibility, content marketing builds authority and trust, social media drives engagement and brand presence, and PPC offers immediate visibility with precise targeting. By diversifying across these channels, businesses not only broaden their reach but also create a comprehensive customer experience that guides consumers seamlessly from awareness to conversion and retention. This multi-faceted approach provides resilience in a competitive, saturated market, allowing companies to engage consumers on their preferred platforms and to adapt to fluctuations in any single channel.

This holistic perspective empowers marketers to construct a detailed view of customer interactions and preferences, which is essential for effective segmentation and personalization. The multi-channel approach mitigates the risk associated with over-reliance on any one channel, especially as platforms undergo constant algorithmic changes that can impact reach and engagement. In an environment where digital trends evolve swiftly, adaptability and flexibility are invaluable. By balancing investments across channels, businesses can optimize resources dynamically, redirecting focus based on performance insights and shifts in consumer behavior. This flexibility supports both short-term gains in engagement and long-term growth in brand loyalty, as each channel contributes its unique value to a cohesive, impactful marketing strategy.

As digital technology continues to advance, businesses must remain proactive in adopting new tools and strategies that align with changing consumer expectations and technological shifts. Artificial intelligence (AI), automation, and advanced analytics are key enablers in this future-oriented approach, offering real-time insights and streamlined campaign management that enhance responsiveness to market conditions. By implementing AI-driven analytics and predictive modeling, marketers can anticipate consumer trends, allowing them to adjust their strategies proactively rather than reactively. Furthermore, personalization at scale and hyper-targeting, supported by increasingly sophisticated data

management platforms, enable businesses to connect with audiences on an individualized level, fostering deeper, more meaningful customer relationships.

In addition to technological adoption, future-proofing involves a commitment to ethical data practices, transparency, and compliance with privacy regulations. With growing consumer awareness of data privacy issues and the regulatory landscape's evolution, trustworthiness is becoming a key differentiator in online marketing. Ethical practices not only enhance brand credibility but also build customer loyalty by prioritizing consumer agency and respect for privacy. This ethical dimension of marketing is essential in an era where data collection and personalization must be balanced with transparency and respect for consumer autonomy. As online marketing continues to evolve, businesses that integrate these principles into their strategy will be better positioned to navigate future challenges, remain resilient in a competitive digital marketplace, and foster enduring relationships with their customers.

Ultimately, a balanced, multi-channel online marketing strategy fortified by technological adaptability and ethical rigor offers a pathway to sustainable success. By embracing this comprehensive approach, businesses can ensure their marketing remains relevant, resilient, and ready to meet the demands of the future digital landscape.

Literature:

- Chaffey, D., & Ellis-Chadwick, F. (2019). *Digital Marketing: Strategy, Implementation and Practice* (7th ed.). Pearson.
- Kotler, P., Kartajaya, H., & Setiawan, I. (2016). *Marketing 4.0: Moving from Traditional to Digital*. Wiley.
- Tuten, T. L., & Solomon, M. R. (2020). *Social Media Marketing* (4th ed.). SAGE Publications.
- Ryan, D. (2017). *Understanding Digital Marketing: Marketing Strategies for Engaging the Digital Generation* (4th ed.). Kogan Page.
- Kingsnorth, S. (2019). *Digital Marketing Strategy: An Integrated Approach to Online Marketing* (2nd ed.). Kogan Page.
- Li, H., & Kannan, P. K. (2014). *Attributing Conversions in a Multichannel Online Marketing Environment: An Empirical Model and a Field Experiment*. Journal of Marketing Research, 51(1), 40–56.
- Pulizzi, J. (2014). *Epic Content Marketing: How to Tell a Different Story, Break Through the Clutter, and Win More Customers by Marketing Less*. McGraw-Hill.
- Reiss, R. D. (2016). *The Lean Startup: How Today's Entrepreneurs Use Continuous Innovation to Create Radically Successful Businesses*. Crown Publishing.
- Lemon, K. N., & Verhoef, P. C. (2016). *Understanding Customer Experience Throughout the Customer Journey*. Journal of Marketing, 80(6), 69–96.
- Rust, R. T., & Huang, M. H. (2014). *The Service Revolution and the Transformation of Marketing Science*. Marketing Science, 33(2), 206–221.

Komentarze

Klaudia Majka i 8 innych osób · 4 komentarze

Polecam Skomentuj Udostępnij

Dodaj komentarz...

Najistotniejsze

Spilios Temponeras • 3.+ 8godz.
Performance Solutions Architect, Founder of BrainWave™ Digital Agen...

The evolving landscape of online marketing indeed requires adaptability. Which channels do you find most effective?

Pokaż tłumaczenie

Polecam · 1 | Odpowiedz · 1 odpowiedź

Marcin Majka Autor 45s
Project Manager | Business Trainer | Business Mentor | Doctor of P...

Spilios Temponeras The most effective channels often depend on the target audience and business goals. SEO and content marketing are great for building long-term visibility and authority, while social media excels at real-time engagement and brand building. Pay-per-click (PPC) is ideal for driving immediate traffic, and email marketi ... więcej

Pokaż tłumaczenie

Polecam | Odpowiedz

Data & Analytics 8godz.
89 420 obserwujących

Marcin Majka, multi-channel strategies are key, right? Gotta stay flexible in that ever-shifting digital game. What's your take on AI-driven automation?

Pokaż tłumaczenie

Polecam · 1 | Odpowiedz · 1 odpowiedź

Marcin Majka Autor 3min
Project Manager | Business Trainer | Business Mentor | Doctor of ...

Data & Analytics AI-driven automation is a game-changer offering opportunities to personalize at scale, optimize campaigns in real-time, and improve customer engagement. What is your opinion?

Pokaż tłumaczenie

Polecam | Odpowiedz

Marcin Majka

Project Manager | Business Trainer | Business Mentor | Doctor of Physics

Więcej artykułów dla Ciebie

Offline Marketing: Pros, Cons, and Strategic Use in the Digital Age

Marcin Majka

7 · 1 komentarz

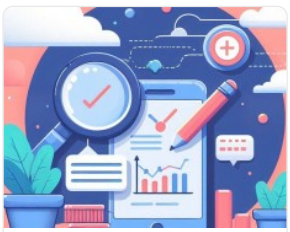

From Leads to Loyalty: The Best CRM Tools for Your Business for 2025

Marcin Majka

4

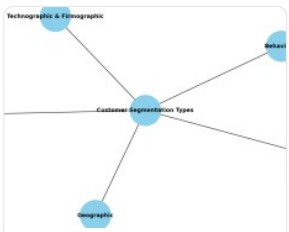

Implementing Customer Segmentation in Marketing

Marcin Majka

9

How to Build a Base of Warm Contacts: Turning Potential Customers in...

Marcin Majka

6

View publication stats